

JOB NO	JOB DESCRIPTION	SURVEYED BY
6426-139	TOPO SURVEY	RAVI 10.11.2018
	UPDATE CROSS SECTION	PENNY 06.05.2019
	ADD TOPO	ATH 11.06.2019

TREE TABULATION					
NO	COMMON NAME	BOTANIC NAME	GIRTH (M)	HEIGHT (M)	SPREAD (M)
1	Rain Tree	Samanea saman	0.3	5.0	3.0
2	Rain Tree	Samanea saman	0.3	5.0	3.0
3	Rain Tree	Samanea saman	0.3	5.0	3.0
4	Rain Tree	Samanea saman	0.3	5.0	3.0
5	Rain Tree	Samanea saman	0.3	5.0	3.0
6	Rain Tree	Samanea saman	0.3	5.0	3.0
7	Rain Tree	Samanea saman	0.3	5.0	3.0
8	Rain Tree	Samanea saman	0.3	5.0	3.0
9	Rain Tree	Samanea saman	0.3	5.0	3.0
10	Rain Tree	Samanea saman	0.3	5.0	3.0
11	Rain Tree	Samanea saman	0.3	5.0	3.0
12	Rain Tree	Samanea saman	0.3	5.0	3.0
13	Rain Tree	Samanea saman	0.3	5.0	3.0
14	Rain Tree	Samanea saman	0.3	5.0	3.0
15	Rain Tree	Samanea saman	0.45	5.0	4.0
16	Rain Tree	Samanea saman	0.45	5.0	4.0
17	Rain Tree	Samanea saman	0.45	5.0	4.0
18	Rain Tree	Samanea saman	0.3	5.0	3.0
19	Rain Tree	Samanea saman	0.3	5.0	3.0

LSVY ID: 3027

NOTES

- Boundaries shown hereon are provisional and subject to final survey.
- Vertical Control were based on VCP No. 80339 RL=24.513m, located along Bukit Batok West Ave 2/Ave 5.
- Reduced Levels are based on Singapore Height Datum =0.000m
- Horizontal Control were based on ISN Survey Marker :-
 - SM 17046 N38111.128 E18224.385
 - SM 19188 N37654.717 E18098.321
 - SM 19189 N38018.614 E17644.327
- The tree names are identified to the best of our knowledge and should be verified by a tree specialist.
- Road reserve lines derived from INLIS PD No.N1632960_1 dated 22/08/2018 and subject to final survey.
- All information shown hereon are correct at the time of survey and should be verified on site before commencement of work.
- Any apparent encroachment must be investigated with independent survey. For legal actions, a cadastral survey plan approved by the Chief Surveyor of Singapore Land Authority shall be required.

LEGEND / ABBREVIATIONS

○ AIR VALVE	⊠ TAS MANHOLE
● BOLLARD	✕ PALM TREE
⊞ BUS STOP POST	⊞ PEDESTRIAN CROSSING SIGN
✕ CABLE JOINT INDICATOR	⊞ PUBLIC TELEPHONE BOOTH
○ COLUMN (ROUND)	⊞ REFLECTIVE BOLLARD
◇ COLUMN (SQUARE)	⊞ ROAD SIGN
⊞ ELECTRICAL BOX	⊞ SAPLING
⊞ ELECTRICAL POLE	⊞ SIGN BOARD (SMALL)
⊞ FIRE HYDRANT	⊞ SIGN BOARD (BIG)
⊞ FLAG STAFF	⊞ SUMP (SMALL)
⊞ GAS INDICATOR	⊞ SURVEILLANCE CAMERA
⊞ GAS VALVE	⊞ TELEPHONE POLE
⊞ INSPECTION CHAMBER (ROUND)	⊞ TRAFFIC LIGHT
⊞ INSPECTION CHAMBER (SQUARE)	⊞ TRAFFIC SIGN
⊞ IRON GRATING	⊞ TREE
⊞ DROP INLET CHAMBER	⊞ WATER METER
⊞ JAY WALKING RESTRICTION SIGN	⊞ WATER VALVE (SMALL)
⊞ KILOMETER POST	⊞ HEDGES
⊞ LAMP POST	⊞ PARAPET WALL
⊞ LETTER BOX	⊞ RAILING
⊞ DRAINAGE MANHOLE	⊞ SLAB OVER DRAIN
⊞ PUB MANHOLE	⊞ SLOPE SYMBOL
⊞ SEWER MANHOLE	⊞ VENT PIPE
⊞ BUS STOP SHELTER	⊞ WATER PIPELINE
⊞ CABLE	⊞ FLOWER BOX
⊞ DRAIN CULVERT	⊞ HANDICAPPED PARKING LOT
⊞ OPEN DRAIN / CONC. OPEN DRAIN	⊞ HPL
⊞ COVERED DRAIN	⊞ CAR PARKING LOT
⊞ ENTRANCE & EXIT OF UNDERPASS	⊞ MCL
⊞ FENCE	⊞ MOTORCYCLE PARKING LOT
⊞ GANTRY	⊞ CONTROL STATION
⊞ GAS PIPELINE	⊞ LKWAY
⊞ GATE	⊞ TURNING
⊞ GATE BARRIER	⊞ GARDEN LAMP
⊞ GRATING OVER DRAIN	⊞ FOOTPATH
⊞ GUARDRAIL	⊞ GREASE TRAP
⊞ HOARDING	⊞ TRISHAW PARKING LOT
⊞ FOOT PATH	

SITE

**BUKIT BATOK WEST AVE 5
MUKIM NO. 10**

N
↑

SURVEYOR

CAK & FG SURVEY PTE LTD.
701 SIMS DRIVE #05-02 LHK BUILDING
SINGAPORE 387393
TEL: 62991776 FAX: 62991416

CADASTRAL MAPS	1336 & 1396	PREPARED BY	PENNY	02.07.19
SCALE	1 : 500	CHECKED BY	PENNY	02.07.19
(Digitally Signed)	02.07.19	CHECKED BY	PENNY	02.07.19
FRANCIS GOH S. C. REGISTERED SURVEYOR				

SURVEY PLAN NO.
3027-CAK-TP-BB-26139-01B

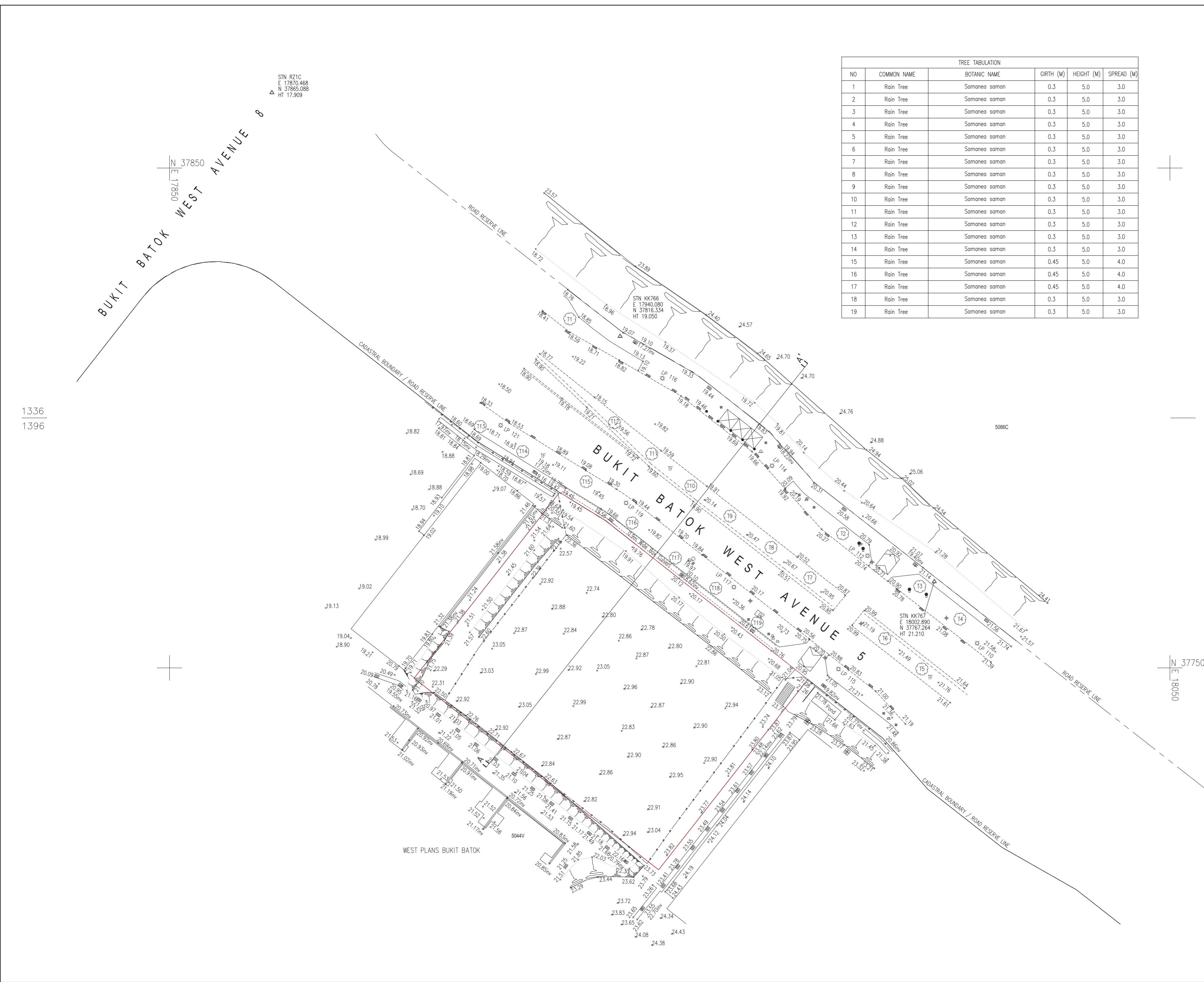

1336
1396