

Lot Number	On Plan	Amalgamated As Lot	Allotted As/Subdivided into Lots	Transferred As Lot	Remarks
MK23-07123X	CP86534 CP86535	MK23-07581P			
MK23-07127W					
MK23-07131V					
MK23-07581P	See Above		MK23-07582T MK23-07583A		

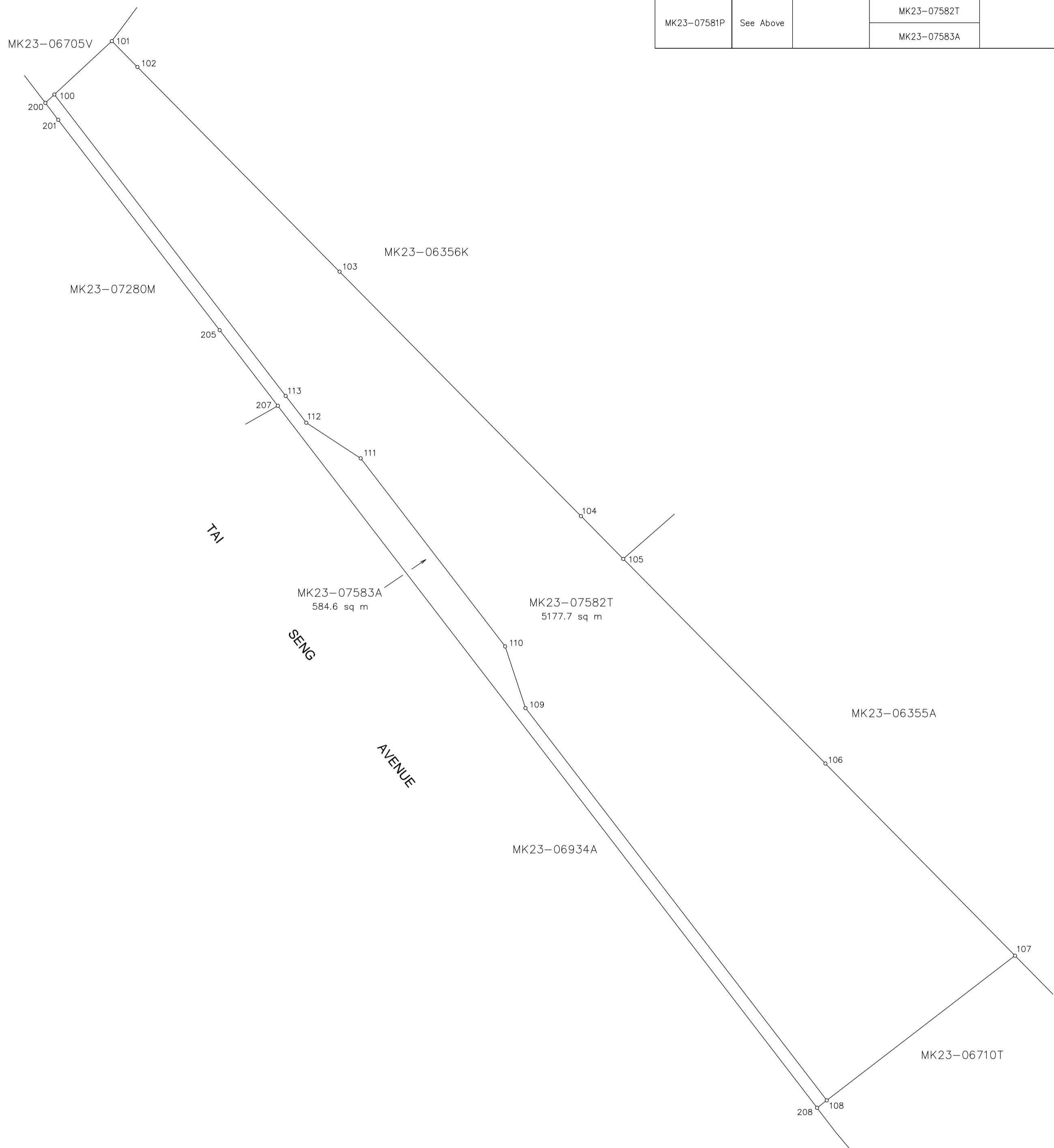

STATION NO.	NORTHING	EASTING	MARK TYPE
100	35816.586	34080.962	SP
101	35825.293	34090.341	MK
102	35821.074	34094.509	SP
103	35787.691	34127.487	SP
104	35747.831	34166.863	SP
105	35740.846	34173.765	SP
106	35707.481	34206.735	SP
107	35676.148	34237.655	SP
108	35652.560	34206.955	SP
109	35716.525	34157.809	SP
110	35726.587	34154.492	SP
111	35757.259	34130.926	SP
112	35763.056	34122.058	SP
113	35767.430	34118.697	SP

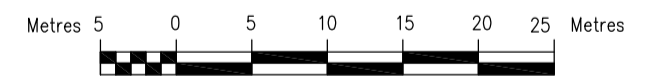

All coordinates shown are based on SVY 21 Datum
Date of Survey : 20/11/2019
Reference Plan : plan (9A) in LAS-GLS-1/4728/1/1
Sketch Plan No. : SK90586-001 to 004
SVY No. : 3891-2019 Sheet No. : 1/1
Scale : 1 : 500 Plan Size : A2

I, GOH SWEE CHEH, a surveyor registered under the Land Surveyors Act (Cap.156), certify that this document has been prepared by me or under my immediate supervision, in accordance with the Boundaries and Survey Maps (Conduct of Cadastral Surveys) Rules 2005 (G.N. No. S 155/2005).

20/11/2019
Registered Surveyor
(Digitally Signed)

Approved

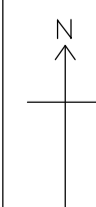

SOH KHENG PENG
Chief Surveyor
(Digitally Signed)

CP90586