

Lot Number	On Plan	Allotted As/Subdivided Into Lots	Amalgamated As Lot	Transferred As Lot	Lot Remarks
MK10-05119A	CP90530	MK10-05119A			Last Approved on CP90263

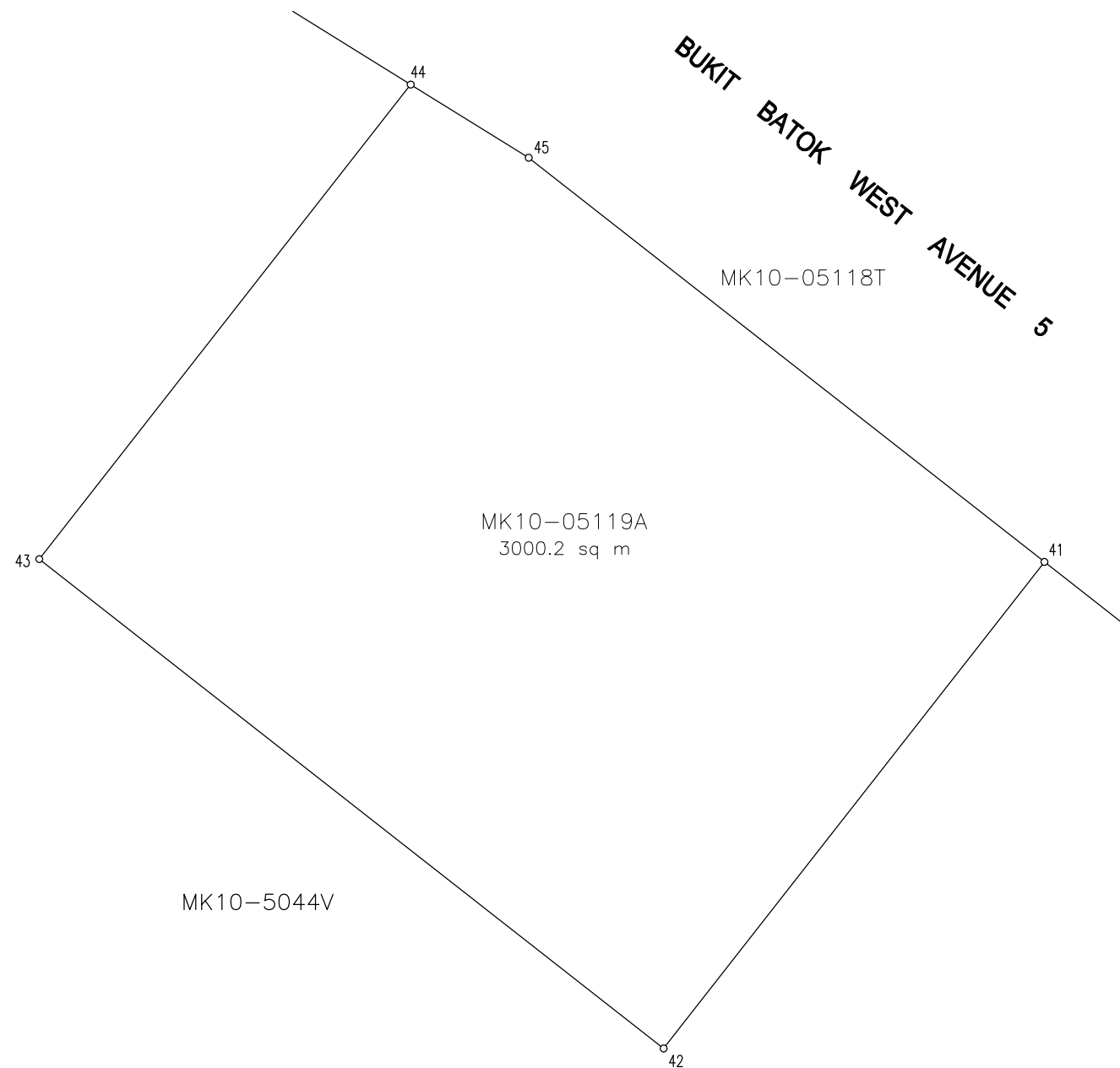

Stn No	Northing	Easting	Mark Type
41	37747.706	17977.605	NL
42	37709.599	17947.782	SP
43	37747.933	17898.884	SP
44	37785.104	17927.974	NL
45	37779.372	17937.213	NL

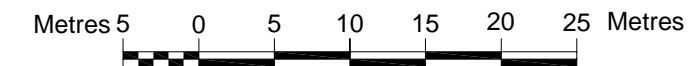

All coordinates shown are based on SVY 21 Datum

Date of Survey : 13/05/2019

Reference Plan : plan (1A) in LAS-GLS-1/4742/V2

Sketch Plan No. : SK90530-001

SVY No. : 3814-2019

Sheet No. : 1

Scale : 1 : 500

Plan Size : A3

I, GOH SWEE CHEH, a surveyor registered under the Land Surveyors Act (Cap.156), certify that this document has been prepared by me or under my immediate supervision, in accordance with the Boundaries and Survey Maps (Conduct of Cadastral Surveys) Rules 2005 (G.N. No. S 155/2005).

09/09/2019

Registered Surveyor
(Digitally Signed)

Approved



SOH KHENG PENG
Chief Surveyor
(Digitally Signed)

CP90530